

Register ONLINE by visiting:
www.easypledge.ca/hospice-peterborough
Sponsor yourself and others by
Donating ONLINE!

For more information contact:
Aimee at 705-742-4042 or email
aoreilly@hospicepeterborough.org

Virtual HIKE for HOSPICE

September 13-19, 2020



Compassion Sponsor



Care Sponsors



Support Sponsors

Grant Thornton
Monkman Gracie & Johnston
Mortlock Construction Inc.
Insurance Brokers
Nexicom
Nuttall & Associates Inc
The Stewart Family Foundation

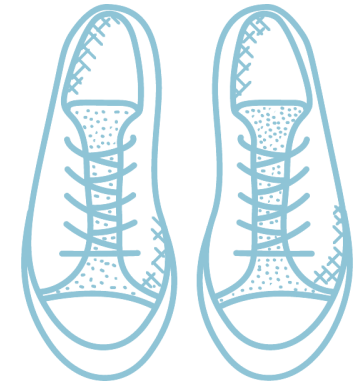

Hike for Hospice is a non-competitive walk which brings together hundreds of people to support and recognize the palliative and bereavement struggles of individuals and families.



Hike Your Way—
virtually, anywhere.

Tips to raise \$200:

- Start by sponsoring yourself \$20
- Ask 2 family members for \$20 each
- Ask 2 friends to donate \$20 each
- Ask 4 co-workers to sponsor you for \$10 each
- E-mail 6 people and ask them to sponsor you \$10 each

All funds raised stay in our community to support Hospice Peterborough's programs and services.



Connect with us: @hospiceptbo





Sept 13-19, 2020

Encourage donations through Easy-Pledge site to avoid handling cash!

Hiker Name		Address	City	Postal Code
Phone	Hiker Email Address		Team Name	

Please PRINT clearly. A complete address is necessary for receipting. Cheques payable to *Hospice Peterborough*. Receipts issued for \$20 or more

Last Name	First Name	Email Address	Street Address	City	Postal Code	Cash	Cheque	
1.								
2.								
3.								
4.								
5.								
6.								
7.								
8.								
9.								
10.								
		Total (A) and Total (B) MUST MATCH			➔	Total (A)		

Pledge forms are available at Hospice Peterborough or online at www.easypledge.ca/hospice-peterborough. For more information, please contact Aimee at aoreilly@hospicepeterborough.org

325 London Street, Peterborough, ON, K9H 2Z5
(705) 742-4042 | www.hospicepeterborough.org

Registered Charitable #: 119478964RR0001

FOR OFFICE USE ONLY

Total	Cash	Cheques
Cash X\$5		
X\$10		
X\$20		
X\$50		
X\$100		
Coins:		
Total # of cheques		
Total (B) =		

Total of Cash & Cheques Submitted _____ Verified at registration: initials _____
On Line Donations
Total Raised
Pledge Sheet Number _____ of _____